

EZ Rider Order Form



User name,
surname :

Date:

Age:

Kg:

Diagnosis:

Standard Features and Options

1. Front Castor Wheels



62x20mm



75x24mm



100x22mm



117x25mm



125x32mm

2. Rear Wheel



24" Spoked 24" Plastic Mag

3. Frame Color

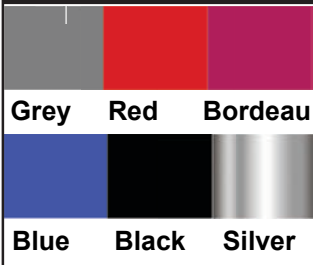

4. Back Rest Color



5. Rear Tire

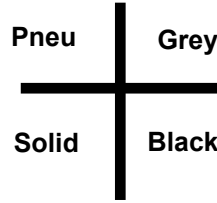

6. Back Rest Design

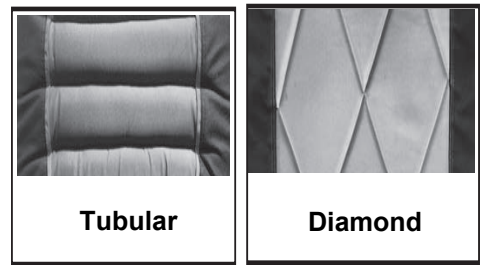

(If other person making the order) Name & tel no.

Invoice Address / Tel. No.

E-mail address:

Non-Standard Options

Custom Back Rest
(25cm standard)

Front Running Light -
(USB chargeable)

Rear Running Light
(USB chargeable)

Mountain Bike Tire
Spoked Wheel

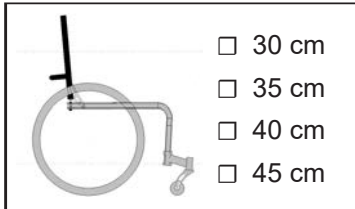

Water Holster



EZ-RIDER Back Pack



80x100mm Front Wheel & Fork



Other requests:

KİFAS ORTOPEDİK ÜRÜNLER SAN. VE TİC. LTD. ŞTİ

İvedik OSB - Has Emek Koop. Havalandırmacılar Cad. No. 47 / 06378 Yenimahalle - Ankara

Tel: +90 312 395 6652 Fax: +90 312 395 66 84 Gsm: +90 0530 400 34 50 sales@kifas.com.tr https://www.kifas.com.tr

EZ-RIDER CONFIGURATION FORM



NAME, SURNAME		
DATE		
TELEPHONE		
E-MAIL ADDRESS		
SEAT WIDTH	CHOOSE ONE	
36CM / 14.4"		
38CM / 15.2"		
40CM / 16"		
42CM / 16.8"		
44CM / 17.6"		
46CM / 18.4"		
48CM / 19.2"		
SEAT DEPTH	CHOOSE ONE	
36CM / 14.4"		
38CM / 15.2"		
40CM / 16"		
42CM / 16.8"		
44CM / 17.6"		
46CM / 18.4"		
48CM / 19.2"		
50CM / 20"		
52CM / 20.8"		
54CM / 21.6"		
FOOT REST DEPTH (without cushion)	CHOOSE ONE	
36CM		
38CM		
40CM		
42CM		
44CM		
46CM		
48CM		
50CM		
52CM		
54CM		
BACK REST HEIGHT (without cushion)		
25CM (STANDARD)	STANDARD	
30CM		
35CM		
40CM		
45CM		